INO CLUB MEETS

The Ino Club met at the home of Mrs. Lehmon O. Wise on Nov. 17. Mrs. T. I. Phillips directed the program which was opened with devotional service led by Mrs. Searcy Fuller.—Reptr.

Richard Croxton, who has been at the Veterans hospital in Biloxi, Miss., for the past two years, returned to Elba last week to reside. Friends are glad to welcome him back home.

Mrs. Foy Spurlin, who has been with her husband in Texas for some time, is spending two weeks in Elba with her parents, Mr. and Mrs. C. O. Miller, while her husband is receiving a new army assignment.

Mr. Duke Taylor has returned from a visit to his son, P. V. Taylor, at Cross City, Fla. He is much improved in health and is again "on the job" at Flournoy Whitman's mill.

AUCTION SALE

On Saturday, December 2, 1944

At farm of L. C. Rowe, 5 miles from Elba on Enterprise highway, the following property of D. A. Rowe, deceased, will be sold at auction:

1 pair good, young mules; 1 2-horse Wagon and Harness; 1 Oliver Cultivator, 1 Cole Guano Distributor; 1 Cotton Planter; 1 Champion Peanut Plow, and many other plows and farming equipment; also 80 bushels of Corn and one black Bull, about two years old.

L. D. ROWE

Better Food Values!

At Your JITNEY-JUNGLE

SPECIALS For Friday & Saturday

NOVEMBER 24 AND 25 ONLY

SUGAR CANE SYRUP, gal.	$1.25
PINEAPPLE PEARS, Sliced (80 pts.)	25c
PINEAPPLE PEARS, halves (80 pts.)	37c
Cooking Oil, gal.	$1.50
One-half gallon jar	79c
SUNSWEET PRUNE JUICE, qt.	35c
TOP-OF-WORLD TEA, 1-2 lb	55c
HOMINY GRITS, pkg.	11c
Ballard's Obelisk Flour, 25 lbs.	$1.59
Ballard's Obelisk Flour, 10 lbs.	.72
BALLARD'S OBELISK FLOUR, 5 lb. package	38c
MATCHES, six boxes	25c
BROOMS, 5-String	$1.15
Tender-Flake Flour 10 lbs.	.65
Tender-Flake Flour 25 lbs.	$1.40
HERSHEY'S BREAKFAST COCOA	13c
CALIFORNIA RAISINS, pkg.	18c
CHARCOAL, large bags	25c
OH BOY GRAPE JAM	26c
PLUM JAM, 2 lb jar	53c
ENGLISH WALNUTS, 1 lb.	39c
KRAFT MAYONNAISE, gal.	$2.10

Values in JITNEY JUNGLE MEATS

BEEF LIVER, pound	38c
STEW BEEF, pound	35c
PORK HAM, SLICED, lb	40c
PORK CHOPS, pound	39c
BOLOGNA, pound	25c
RED-HOT SAUSAGE, pound	35c

JITNEY JUNGLE — SAVE A NICKEL ON A QUARTER

Home Owned — Home Operated

J. B. ROWE, Owner and Manager ELBA, ALA.

JUNIOR MUSIC CLUB

The Junior Music Club met at the high school auditorium, Oct. 11, at 3 o'clock. The meeting was called to order by the president, Nina English, and the following program was introduced by the program chairman, Sammy Blue:

A song, "Just A Baby's Prayer At Twilight," Peggy Blue, accompanied at the piano by Nina English.

A talk, "The Fighting Man's Music," Kate Maddox"; and "Tunes for Tough Times," Roy Frances Watkins.

A piano duet, "Star Spangled Banner," by Mrs. Arden Bradley and Nina English; "Beethoven Helps Build American Bombers," Sammy Blue.

After the program a business session was held. The president announced the programs for the year.

The meeting was adjourned, after which the hostesses, Roy Frances Watkins and Amorette Vaughan invited members to the ice cream parlor. Several members were unable to attend the first meeting.

Kate Maddox, cor. Secy.

Miss Jean Money, daughter of Mr. and Mrs. R. E. Money, of Bainbridge, Ga., arrived here Wednesday to spend the Thanksgiving holidays with her grandparents, Mr. and Mrs. G. M. Bradley, Elba Rt. 3. Miss Money will return to Bainbridge Monday.

Mrs. Dan O'Flinn and children, Mary Claire and Danny, of Brooklyn, N. Y., have returned to their home after spending the past two months with her sister, Mrs. Luther Holley. They were accompanied by her niece, Mrs. Margaret Ann Bradshaw, who will be in Brooklyn for an indefinite period.

Mortgages and Rent Notes for sale at Clipper office.

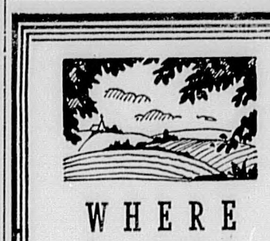

WHERE TO TURN

To us—the knowledge we have—the science and skill that is ours—represent a sacred trust bestowed upon us in the interest of those we serve. To you—should the hour of need arise—this means a perfect answer to the question "Where to turn?"

BONNEAU-JETER FUNERAL DIRECTORS

ELBA and BRANTLEY

Goodyear Easy Pay Tire Store

Now Open For Business

Featuring a Full Line of Goodyear Tires, Tubes and Batteries and Other Auto and Home Supplies. Stocks are arriving as fast as transportation will permit.

CHRISTMAS TOYS—

Including Children's Rocking Chairs, Model Airplanes, Black Boards, Wheelbarrows, Rocking Horses, Push Carts, Teddy Bears, and many other items that will delight children.

We invite you to visit our store. Your patronage will be appreciated.

Easy Pay Tire Store

In Page Bldg., Next to W. I. English & Son

Lucius L. English, Propr. Elba, Ala.

THE ELBA THEATRE

WEEKLY PROGRAM

THURSDAY—LAST DAY
"HIS BUTLER'S SISTER"
—Starring—
Deanna Durbin, and Pat O'Brien
Admission 10c & 30c

FRIDAY—Double Feature
"CAMPUS RHYTHM"
—Featuring—
Johnny Downs and Gale Storm
Western, Serial, Comedy
Admission 10c & 30c

SATURDAY ALL DAY
"MOJAVE FIREBRAND"
—Starring—
Wild Bill Elliott and Gabby Hayes
Admission 10c & 25c

SAT., 4 P. M.—LATE SHOW
"CHARLIE CHAN IN THE SECRET SERVICE"
—Starring—
Sidney Toler and Mantan Moreland
Admission 10c & 30c

SUNDAY AND MONDAY
"SWEET ROSIE O'GRADY"
—Starring—
Betty Grable and Robert Young
Admission 10c & 30c

TUESDAY Only—Bargain Day
"SILENT PARTNER"
—Starring—
Beverly Loyd and William Henry
Admission 10c & 20c

WEDNESDAY & THURSDAY
"HIT THE ICE"
—Starring—
Bud Abbott and Lou Costello
Admission 10c & 30c

BIRTHDAY DINNER

Mr. and Mrs. D. P. Kelley, of Bluff Springs, honored their son, Curtis, with a birthday dinner, Sunday, Nov. 19. Those attending included: Miss Winnie Bryant, Mrs. James O. Davis and daughter, and Mrs. Sammie D. Boswell and children, of Elba; Mr. and Mrs. Edlo Kelley and daughter, Mr. and Mrs. Esker Kelley and family, Mr. and Mrs. Sam Kelley and family, Mr. and Mrs. J. D. Thames and family, Mr. and Mrs. Foy Bryant and family, Mr. and Mrs. Coot Hudson and family, Mr. and Mrs. J. C. Kelley and family, Mrs. Odie Weeks and children, Mrs. Fred Kelley and son, Mr. and Mrs. Hubert Kelley and family, Mrs. Coston Kelley and son, Mr. and Mrs. Edd Kelley, Mr. and Mrs. Fletcher Bryant, and several others whom the writer does not remember the names. Everyone reported a very nice time.—Contributed.

HAPPY REUNION

On Sunday, Oct. 19, Mr. and Mrs. R. E. Chapman entertained in their home honoring their grandson, Sgt. Robert Harper Killingsworth who has just returned from 27 months overseas.

Guests on this occasion were: Sgt. and Mrs. Robert H. Killingsworth, Mr. and Mrs. M. B. Killingsworth, of Troy; Mr. and Mrs. J. W. Green, of Atlanta; Mr. and Mrs. Owen Chapman, Mr. and Mrs. Braswell Chapman, of Dothan; Mr. and Mrs. J. C. Boutwell, of Troy, and Mrs. Wiley Blair.

Mrs. J. M. Reese, of Enterprise, visited Mrs. L. O. Wise and Mrs. A. G. Wise last Friday.

GO TO CHURCH SUNDAY!

When one has no salad molds, baking powder cans make attractive containers for chilling and molding gelatin salads.

Misses Doris and Eloise Boswell visited their grandparents, Mr. and Mrs. Edd Kelley, of Bluff Springs, on Friday.

BABY CHICKS

U. S. APPROVED PULLORUM TESTED

Buy your chicks now and have early fryers. Feed prices are down so start your brood now. Send your order direct. We ship promptly and guarantee 100 per cent live delivery.

Hatches Twice Each Week

New Hampshires :: Barred Rocks :: White Rocks

50 Chicks .... $ 7.00
100 Chicks 13.85

Prepaid direct to your door.

Alabama State Hatchery

Dothan, Alabama

for a merry Christmas

GIFTS FOR HER

If she won't accept your heart
No matter what you do,
Bribe her with a lovely robe
Of pink or red or blue!

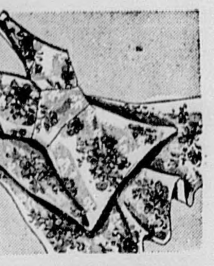

Rayon Satin Gown
In lovely Pastels
$3.95
Prints have staged a "come-back" in smart midriff styles.

Luxurious Robe
Rayon Quilted
$14.95
Shimmering white background with floral designs.

COZY CHENILLE ROBE
Devastatingly soft and feminine! Has exquisite fish-tail floral design and comes in lovely pastel colors. 14-20.
$5.95

Butcher-Boy Pajamas
Pretty Prints
$2.95
Cotton and rayon, with accent on perky patch pockets.

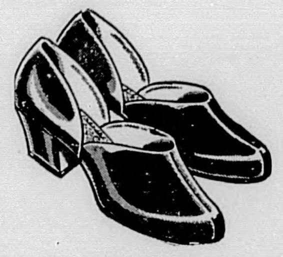

D'orsay Slippers
Red or Wine
$2.95
Of brushed rayon with cemented hard soles. Sizes 3½-9.

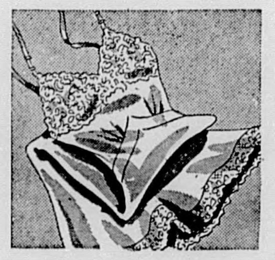

Rayon Satin Slip
Lace Trimmed
$2.49
Fitted midriff style with figure - enhancing lines.

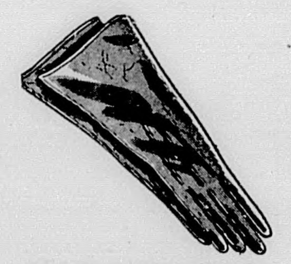

Fine Capeskin Gloves
Classic Style
$2.95
A gift to beguile any woman, young or not so young!

Rayon Crepe Blouse
Snowy White
$3.95
A favorite 4 - button classic with trim flap pockets.

Genuine Leather Bag
Ultra Smart
$7.95
New popular styles in assorted leathers. Rayon lined.

Pullover Sweater
All Wool!
$4.95
Colorful beauty with rib knit crew neck, cuffs and bottoms.

FEDERATED STORES

ELBA, ALABAMA

TORN PAGE

They keep fighting—You keep buying WAR BONDS

THE ELBA CLIPPER

Your War Bond Investment Is Your Investment In America . . .

Dept. of Archives & History State Capitol

VOLUME 48 ELBA, ALABAMA, THURSDAY, NOVEMBER 30, 1944 NUMBER 25

BOND DRIVE HERE IS LAGGING; RALLY PLANNED FOR DEC. 16

The 6th War Loan Drive in the Elba area is far behind what was reasonably expected in this the second week of the campaign. A fairly good beginning was made last week when the campaign was opened, but the week end saw little action from the various committees, possibly due to the Thanksgiving holidays.

Tuesday afternoon reports showed sales as follows: E Bonds $17,693.75; F Bonds $2,257; and approximately $6,000 in the agricultural division. A good portion of E Bond sales was due to the efforts of the women of Elba who operated from specially prepared booths. Mrs. J. C. Dixon is chairman of the Women's Division.

In the retail division at Elba it was stated that little work had been done. Schools of the county will do their bit in the drive on December 7th, when a "Treasure Hunt" will be staged. Plans call for all school children to take part in this special event.

Saturday, December 16, has been set as the date for a special "Bond Rally" at Elba. Detailed plans have not yet been announced, but an interesting program will be presented. Watch for announcement of this rally.

MAX BOUTWELL IN SERIOUS CONDITION FOLLOWING ACCIDENT

Max Boutwell, young son of Mr. and Mrs. M. C. Boutwell, is in a serious condition at Edge hospital, Troy, where he is undergoing treatment for an accidental gunshot wound received on Thanksgiving Day. While hunting with two companions near the home of Mr. Leslie Lee, a gun was accidentally discharged and Max received a serious wound in the calf of his left leg, which shattered the bone.

He suffered from loss of blood also and it was necessary to give him two transfusions after he was rushed to the hospital. Latest reports from his bedside state that he is slightly improved, but his condition is still serious.

THE NAZARENES HAVE COME TO ELBA; BUILDING TABERNACLE

Recently the Nazarenes have purchased a lot across the street from the school, for the purpose of building a Church. The foundation is laid, and they hope to be worshiping in the new building in the near future. Due to the shortage of building materials at this time, they are only building a temporary tabernacle.

Many people have never heard of The Church Of The Nazarene and are anxious to know more about them, so we will let their representative, Rev. C. F. Schroeder, tell something about their Church:

"The Nazarenes believe that God had a purpose in the organization of this Church. It did not just happen that Godly men were impressed about the same time and led to gather the Holiness people into organized groups. Dr. Bresse in the West, Hoople and Dr. Reynolds in the East, Harris, Jernigan and McClurkan in Texas and the great South Land, all these great leaders were directed by the unseen hand of God in promoting these organizations.

"There were three outstanding things that prompted these great souls to organize. First, Liberty to preach God's messages to a dying world. Second, Desire to Conserve the work done along Holiness lines. Third, to have a Church Home where a deep spiritual influence could be thrown about their children.

"A Nazarene is, First of all, one who has, through faith in Jesus Christ, found God in pardoning mercy and sanctifying power. A Nazarene is one who knows and believes the Wesleyan Doctrine of entire Sanctification. A Nazarene is an optimistic - pessimist who believes that matters may even yet be improved by our working together. He does not think the Church exists for his own convenience, but rather he plans to win cooperation by giving it. A Nazarene is a faithful follower as well as a prayerful leader in his own circle of influence. He is not Churchy, but he is loyal. He is narrow in the good sense of that word. And because there are so many Nazarenes among the Nazarenes, a little company of barely 6,000 in 1908 has multiplied to more than 181,000 in thirty-six years.

"In summary, a Nazarene is a plain, sincere, old-time religious Christian who is in earnest to enjoy for himself the best type of primitive Christianity and to restore it to the possession of his fellow-beings, and to make men acquainted with their best friend (Jesus Christ.)

While the Church believes in Holiness, we realize it is often misrepresented, so we would make it clear that we believe Holiness is opposite to unrighteousness. Holiness is received through Faith by Christians, as in Romans 1:17: 'For therein is the righteousness of God revealed by faith.' Then in Acts 2:38 we find it is a gift from God, and God is not the author of confusion or fanaticism, but as in James 1:27: 'Pure religion and undefiled before God the Father, is this, to visit the fatherless and widows in their affliction, and to keep himself unspotted from the world.' We invite all to worship with us, for God is no respector of persons."

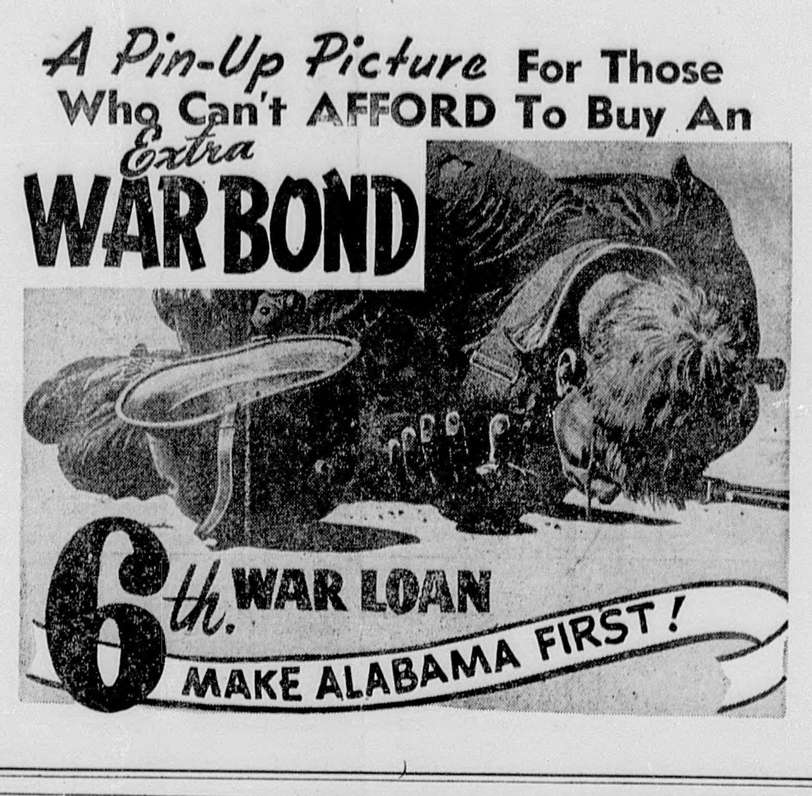

SGT. FOYLE GUY AT DAYTONA BEACH

Daytona Beach, Fla., Nov. 24—Sgt. Foyle G. Guy, who formerly lived in Elba, Ala., has recently arrived at Welch Convalescent Hospital, the Army's new reconditioning center in Daytona Beach. The carefully planned reconditioning program here will speed his convalescence and assist his return to the best of health.

Sgt. Guy is the son of Mrs. Vesta Parker of the same address as above. He entered the Army September, 1940, and has since served 26 months overseas.

MEN WANTED TO HELP BUILD CHURCH

Men who can drive nails and saw are asked to help in building a temporary tab ernacle for the Nazarene Church on the lot just across the street from the vocational building of Elba Schools. Fair wages will be paid, and your services are needed AT ONCE. Apply at location.

Mr. and Mrs. Luther Vaughan, Mr. M. R. McArthur, Mr. and Mrs. Bill Maddox went to Montgomery Sunday morning to meet Lamar Vaughan, U. S. Navy, who arrived from San Diego, Calif., on a 30-day furlough. Lamar, who has been in the South Pacific for several months, will report at Norfolk, Va., for reassign-

COLORED FOLKS ARE URGED TO HELP IN 6TH WAR LOAN

What are you doing to help bring our fighting men back home?

Rate yourself on the answer to the question above and let us pull strong for our men in service.

The quota for the colored people of Elba and Coffee County is $2,500 for the 6th War Loan Drive. Your cooperation will be greatly appreciated by the committee in charge.

B. F. Garth, Chmn.

Mrs. Charles Hayes, who recently underwent an operation at the Enterprise hospital, is getting along nicely and returned to her home Tuesday evening.

Classified Advertising

If you want to buy, sell, swap, rent or locate lost property, try an adv. in this column.

FOR SALE: Two wood heaters, one small and one large. Reasonable price. See Jack Conaway, Smith Avenue. N23-30.

FOR SALE: Pecan trees and other nursery stock. Will be in Elba every Monday. T. Q. Richardson Nursery, Kinston, Ala. D-7.

NOTICE: Will be gone until Feb. 1. Be back then selling Biddies and taking orders for Shoes. I. N. Heath, Elba, Ala.

LOST: On the night before Thanksgiving, pair of light colored shell-frame glasses with bi-focal lens. Return to W. F. Fortner, Elba.

LOST: Between Troy and Elba, or in Elba, a khaki hand grip containing baby clothes and other valuable articles. Finder please call Mrs. Bob J. Willis at 618-J-Andalusia, Ala. Liberal reward.

STRAY MULES: One dark bay mare mule and one light bay mare mule left my place Friday night; last seen on Brantley-Opp highway near Weed's store; notify Johnnie Mullins, Brantley, Route 2.

CAR WANTED—by Coffee County Health Officer. Needed to carry on necessary work. If you know of anybody that has one for sale, please notify Elba Health Office or Dr. Garland Weidner, Box 106, Enterprise, Alabama.

FOR SALE: Gallon glass jars. Mrs. C. B. McDowell,

1945 AAA COMMITTEEMEN TO BE ELECTED ON DECEMBER 8TH

By Hugh D. Sexton, County Agent

Farmers in the county will be notified by letter of an election which will be held in their community for the purpose of electing community committeemen. The committeemen elected at these meetings will assist in administering the 1945 Agricultural Conservation Program in Coffee County.

The 1945 program will be a good program and it will assist farmers in carrying out practices on their farms that they would not otherwise carry out. The AAA Program will not function as it should without good community committeemen. Good community committeemen cannot be obtained unless farmers will go out to their community election meetings and elect them.

The 1945 program will be somewhat different from the program we had in 1944. Early in 1945 Coffee Cousty will be allotted a certain amount of money to pay for the conservation practices carried out in the county. The county committee will divide this money between the communities in the county. The community committeemen will then be asked to divide the community money between the farmers of their community. To do this job as it should be done will require the services of good community leaders. There will be other phases of the AAA program and the Agent is hopeful that more farmers will take part in these community elections.

SGT. ROBT. L. BRITT RETURNS FROM OV'SEAS

San Diego, Calif., Nov. 24—Among the 3,100 men from the First Marine Division who have returned to the United States for 30-day furloughs is Sgt. Robert Leon Britt, son of Mr. and Mrs. C. G. Britt, of Elba, Ala.

All these men are veterans of 30 months' overseas duty, and most of them took part in the Guadalcanal, Cape Gloucester and Peleliu invasions. They were the first Americans to make an offensive move against the Japs in the Pacific, and their capture of Peleliu in the Palau Islands cleared the last island for the invasion of the Philippines.

They will be reclassified and assigned to stations in the United States for duty, then given furloughs before they report to new stations.

Mr. M. R. McArthur, of Bascom, Fla., is visiting his daughters, Mrs. Luther Vaughan and Mrs. John B.

FARMERS ASKED TO PURCHASE $130,000 IN WAR BONDS

By Hugh D. Sexton, County Agent

The War Finance Committee for Alabama has assigned the farmers of Coffee County an E Bond quota of $130,000 to be purchased during the Sixth War Loan Drive. This drive opened officially on November 20, but the campaign in the rural areas of Coffee County will get underway during the week of November 27.

The Agricultural Committee for Coffee County will divide the quota of $130,000 among all of the beats in the county. Each member of the Agricultural Committee will be assigned a certain beat as his or her territory. After this is done it becomes the duty of the respective committeemen to organize the work in his or her territory so that all farmers will be given an opportunity to purchase Bonds.

Farmers are reminded that Bond buying is patriotic. Bonds are the best financial investment available. Money spent for Bonds goes straight to the fighting front. After the last Victory this money will return, when wanted, to bless the buyer in everything that money can do.

Farmers who go to Banks and Postoffices and buy Bonds are cautioned to be sure and ask the Banker or Postmaster to give his beat credit for the purchase.

Councilman Gus Young, who has been undergoing treatment at Edge hospital, in Troy, returned to his home here Sunday. Friends will be glad to know that he is somewhat improved.

ALBERT BROCK DIED SUDDENLY MONDAY AT NEW BROCKTON

J. Albert Brock, 56, a prominent citizen of New Brockton, died suddenly at his home there at 2:00 p. m. Monday. He has been connected with the State Highway Department in Montgomery for five years until a few months ago, and was active as a member of the Alcazar Shrine Temple there.

Surviving are his widow, Mrs. Norma Rue Sawyer Brock; two daughters, Mrs. M. O. Fuller and Miss Laura Brock, all of New Brockton; a son, J. A. Brock, Jr., U. S. Navy, aboard ship; his mother, Mrs. H. E. Brock, of New Brockton; four sisters, Mrs. R. A. King, of Talladega, Mrs. G. T. McDowell, Mrs. Lewie Stephens, and Mrs. Herbert Jones, of New Brockton; six brothers, J. W., Joe, and Tom Brock, of New Brockton, Frank Brock, Army Air Corps in England, Charles Brock, U. S. Army in France, Milford Brock, of Opelika.

The funeral was held at the New Brockton Methodist Church at 2 p. m. Wednesday, Rev. C. B. Lidell officiating. Burial was in the city cemetery.

MRS. EDMONDSON'S FATHER DIES IN GA.

Mr. and Mrs. S. S. Edmondson returned Friday from Fairburn, Georgia, where they attended the funeral of her father, Mr. W. J. Thomas, who died last Wednesday following a protracted illness.

Mrs. Edmondson had been at her father's bedside for several weeks.

Get Better Lights On Your Car With A Sealed Beam Adapter

If you're driving an old model car, you can now have just as good lights as you would get on a real late model. Our "Sealed Beam Adapter" change over unit fits almost any make or model car, and gives you a modern lighting system with good, bright lights.

CLEAN UP YOUR MOTOR

Our "Jiffy Steam Cleaner" will clean up your motor and chassis, and remove all old grease, mud and dirt, and give you much better performance. Try a good "clean-up" job on your car today.

HEATER HOSE

We have a large stock of heater hose for all model cars. If you need new hose, get yours now while we have this stock.

GET YOUR ANTI-FREEZE

We still have a pretty good supply of Anti-Freeze, and today will be a good time for you to bring us your car, for a thorough radiator cleaning and filling. Don't wait too long.

We still have a fairly complete stock of passenger car tires in these sizes: 600:16, 550:17 and 650:16. Bring us your certificates NOW.

Dorsey Brothers

Phone 146 Elba, Alabama

Cash! Cash! Cash!

I will pay Cash for used Bicycles, Tricycles and parts for same at W. I. English & Son's Store Saturday, Dec. 2, until noon.

Charles S. English

A Checking Account

With us eliminates time wasted waiting in line and hurrying from place to place to pay bills. When you pay by check, you know exactly where you stand financially at all times. Your cancelled check is a legal receipt and proof of payment. Open a checking account today—it's the business-like way to handle your funds.

ELBA EXCHANGE BANK

J. F. BRUNSON, Pres. E. G. BRAGG, Vice-Pres.
T. B. BRYAN, Cashier
LUNA DELLE RINGO, Assistant Cashier

DORSEY SEZ:

You Can Count On Us To Care For Your Car!

Are you wondering if your car will last until you can get a new one? We can't sell you a new one, but we can service your present car, thereby adding to its life. Let us check it regularly for any repairs that might be needed. We have mechanics that know how to care for your car.

PHONE 146

All Kinds of Auto Accessories, Tires, Etc.

THE ELBA CLIPPER

Published Every Thurs. Morning

R. C. Bryan .... Owner-Publisher

Entered as second class matter July 18, 1905, at the Postoffice at Elba, Alabama, under Act of Congress of March 3, 1876.

SUBSCRIPTION PRICE

In Coffee County

One Year	$1.50
Six Months	.75

Outside Coffee County

One Year	$2.00
Six Months	$1.00

CASH IN ADVANCE

No Subscription accepted for less than 6 months. All names will be cut off on expiration date.

"PAPER WAR" IS FAR FROM WON

The American Newspaper Publishers Association has released a resume of facts and opinions gathered from key Federal officials in the interest of newspapers supportinn the pulpwood and waste paper campaign.

The ANPA inquiry uncovered the following significant facts pointing to a continuing demand for pulpwood long after the defeat of the Nazis:

1. Military requirements for paper and paperboard are now at a wartime peak
2. Allied military supplies now in Europe, including those of the British, must be repackaged before being shipped to Pacific combat area.
3. Liberated countries, such as France, Belgium and Holland, are making large demands on this country for paper.
4. The Army expects no severe cut-back in military requirements for paper and paperboard for six months after V-E Day.

This is but further evidence of the fact that the "paper war" isn't yet over and that the need for pulpwood is far from filled. We have many miles and months to go in the Pacific despite our glorious naval victories.

Cut all the pulpwood you can. But cut the kind of pulpwood the mills specify in order to avoid a waste of time, effort and transportation equipment.

A little lemon juice run through the food chopper before raisins, figs and dried dates are chopped will cause them to leave the chopper readily.

RATION CALENDAR

PROCESSED FOODS:—Blue A-8 through W-5 (book 4) now valid at 10 points each, good indefinitely. (Stamps X-5, Y-5, Z-5, A-2 and B-2 become valid indefinitely December 1.)

MEATS AND FATS: Red A-8 through P-5 (book 4) now valid at 10 points each for use with tokens. Good indefinitely.

SUGAR Stamps 30, 31, 32, 33 and 34 now good for five pounds each indefinitely.

CANNING SUGAR: Sugar stamp No. 40 good for five pounds of CANNING sugar through February 28, 1945.

SHOES: Airplane stamps Nos. 1, 2 and 3 valid indefinitely.

GASOLINE: A-13 coupons now valid in Alabama through December 21.

Nervous, Restless

On "CERTAIN DAYS" Of The Month?

If functional periodic disturbances make you feel nervous, tired, restless, "dragged out"—at such times—try *famous* Lydia E. Pinkham's Vegetable Compound to relieve such symptoms. *It helps nature!* Pinkham's Compound is also a grand stomachic tonic. Follow label directions. *Worth trying!*

LYDIA E. PINKHAM'S VEGETABLE COMPOUND

IT TAKES PLENTY OF WAR BONDS TO BUILD B-29s

THE WAR in the Pacific is the most costly war America has ever engaged in. It's simple arithmetic. A mountain of special, costly equipment is needed. A B-29 Superfortress used in the bombing of Japan costs $600,000 in War Bonds. And this is just *one* of the many extra costly implements of war needed to achieve final victory in the Pacific.

That's why the 6th War Loan Drive is so important. That's why you must back it as generously as you have every other war loan drive. Invest in the next raid on Japan. . . .

6th WAR LOAN

BUY AT LEAST ONE EXTRA $100 BOND

This advertisement is paid for by the following business firms and individuals of Elba, as a contribution to the 6th War Loan Campaign

City Ice & Cold Storage Company
City of Elba, Alabama
Elba Lumber Company
C. O. Miller & Sons
W. M. Weatherford
Federated Stores
Shelby Morrow
Elba Vault Company
Elba Oil Company
Gulf Service Station
Taylor Warehouse Co.
Taylor Mule Company
Vaughan & Company
Foley Barber Shop
Sawyer Candy Company
Martin Mercantile Co.
W. L. English
Curry Taylor—Truck Transportation
Cleaners WISE Clothiers Men's and Boys' Clothing
Southern Benefit Life Insurance Company
Dorsey Trailer Works
Dorsey Brothers—Chevrolet Sales & Service
Woco-Pep Station, N. F. Allday, Mgr.
Whitman Drug Company
Ideal Dress Shoppe
Clifford Cooke
Vaughan Hardware & Furniture Company
City Cash Groc. & Market
Ben Conner Oyster Bar
Jitney-Jungle J. B. Rowe, Owner-Mgr.
Elba Produce Company
Elba Insurance Agency
Standard Oil Company
Fuller's Radio Shop
Sanitary Barber Shop
Elba Exchange Bank
Elba Drug Company
Standard Service Station L. R. Boles, Mgr.
Bonneau-Jeter Hardware Company
Bonneau-Jeter Funeral Home
Clark & Taylor
Elba Cut Rate G. P. Miles
Elba Theatre
Duke Tatum
Rushing Cafe
Emergency Aid Life Insurance Company
Boutwell Bakery
Smith Brothers
L. M. West 5c & 10c Store
Dr. C. P. Hayes
Citizens Grocery Co.
Elba Hatchery
Elba Livestock Market
Elba Billiard Parlor
Veal's Market
Alto Jeter & Son
J. A. Dyess Grocery Bluff Springs

Improved Uniform International SUNDAY SCHOOL LESSON

By HAROLD L. LUNDQUIST, D. D.
Of The Moody Bible Institute of Chicago.
Released by Western Newspaper Union.

Lesson for December 3

Lesson subjects and Scripture texts selected and copyrighted by International Council of Religious Education; used by permission.

WORLD-WIDE CHRISTIAN FELLOWSHIP

LESSON TEXT—John 17:18-23; I Corinthians 1:1-3; 12:4-7, 12, 13.

GOLDEN TEXT—Neither pray I for these alone, but for them also which shall believe on me through their word: that they all may be one.—John 17:20, 21

Unity among the believers in Christ is much talked about and desired by many in the church. They seek a single Christian communion in the world, or at least a gathering of all Protestant churches in one body. Such outward unity may be impossible to attain, and in fact might be quite undesirable if it did not express a unity of spirit and of true faith.

That fact, however, should not hinder us from seeking a world-wide fellowship of all believers of every race and creed in the unity of the Holy Spirit. The true church, the invisible body of Christ, is not divided, even though its members are scattered in many denominations.

We are reminded in our lesson that whatever else may be true about us, we (that is, all believers) are united in Christ. We are:

I. In the World—but in Christ (John 17:18-23).

Even as Christ was sent of the Father into the world to be the Light of the World, so we are here in the darkness of sin and sorrow to shine as lights for Him (Matt. 5:14-16). He did not pray that His disciples (and that includes us, v. 20) should be taken out of the world (v. 15) but that they should be kept from sin in the world.

So we are in the world. But let us never for a moment forget that though we are in the world we are also in Christ. He will give us—in fact He has given us—grace and glory so that we may represent Him in the world.

There is to be a oneness about believers (v. 21), not alone because of their good (blessed as that may be!), but in order that the world may know and believe in Christ (vv. 21, 23). The obvious corollary to that truth is that every evidence of division and friction between God's children is an opportunity and an excuse for the world to deny the truth of the gospel.

"Behold how these Christians love one another" was the baffled testimony of the pagan world in the early days of the Christian church. They could argue with their philosophy, and question their theology, but they had to admit that something had happened to these people which made them really love one another.

II. In the Church—but Christ (I Cor. 1:1-3).

The church, even in its outward form of local assemblies and denominations, has a place of great importance in the world. One could certainly not find a more wonderful body of people nor more satisfying opportunity for service than that afforded by the church.

The ones to whom Paul addressed this letter were members of "the church of God which is at Corinth," but they were what is of infinitely greater importance, "saints"—those who had been sanctified, or set apart from this wicked world, in Christ Jesus.

This glorious distinction was not theirs alone, but belonged to "all that call upon the name of the Lord Jesus in every place" (v. 2). Here again we have that fellowship and unity in the love of Christ which transcends all other relationships and which ignores the boundaries of race, color, social position — yes, even of church membership.

No matter who or where another believer may be, Jesus Christ is "their Lord and ours" (v. 2). One could shout, "Hallelujah—Praise the Lord!" for such a delightful communion of all those who love Him.

III. In Service—but in Christ (I Cor. 12:4-7, 12, 13).

God has work to be done in the world. To accomplish that work, He gives diverse gifts to men. How wonderfully He endows and calls men and blesses them in His service! We can think of nothing more satisfying than to serve Him.

But even here we must keep in mind that the important thing is that we are not individual stars to shine in our solitary glory. No indeed, we are only a part of a great plan and purpose being carved out by "the same Lord" (v. 5). We are called, commissioned and sent by the one Holy Spirit (v. 7). We are "one body" (v. 12), baptized by the Holy Spirit into that blessed relationship, and it is that body of Christ which is at work in the world to do His will.

Nor does that in any way minimize the glory or the value of what we are called to do. On the contrary, it enhances our calling and encourages us to greater endeavor. We are not alone. We are in the Lord's service, yes; but first of all we are in Christ, and that means that we move forward with a great world-wide fellowship of those who have like precious faith.

AWARDED COMBAT INFANTRYMAN BADGE

With The Americal Division Somewhere In The S.-W. Pacific—For his performance of duty in action against the enemy on Bougainville, Pvt. Joe T. Taylor, Opp Rt. 2, Ala., has been awarded the Combat Infantryman Badge. He has been overseas six months.

Pvt. Taylor, a rifleman, is with a veteran infantry regiment of the Americal Division. As the first Army unit to engage the Japanese offensively, the division fought on Guadalcanal until the island was secured in February, 1943. On Bougainville, Taylor's regiment distinguished itself in the bloody battle of Hill 260, where 541 Japs were killed in a fanatical attack on the American perimeter.

Commanded by Maj. Gen. Robert D. McClure, of Palo Alto, Calif., the "Americal" is the only division in the U. S. Army having a name instead of a number.

GINNING REPORT

Census report shows that 8,319 bales of cotton were ginned in Coffee County from the crop of 1944 prior to Nov. 1, 1944, as compared with 9,563 bales for the crop of 1943.

SPECIAL NOTICE!

DR. J. O. CONLEY

Makes Important Change In Appointments,

Will Be At Brunson Hotel, Elba, Ala.

TUESDAY & FRIDAY

8:00 A. M. To 12:00 NOON

Special Chiropractic Treatments for Nervous Conditions, Relief of Rheumatism, Neuritis, Sciatica, Strained or Sore Muscles.

PEPSI'S IT
PEPSI-COLA
REG. U.S. PAT. OFF.
FOUNTAIN HIT

Pepsi-Cola Company, Long Island City, N. Y.
Franchised Bottler: Pepsi-Cola Bottling Co., Luverne, Ala.

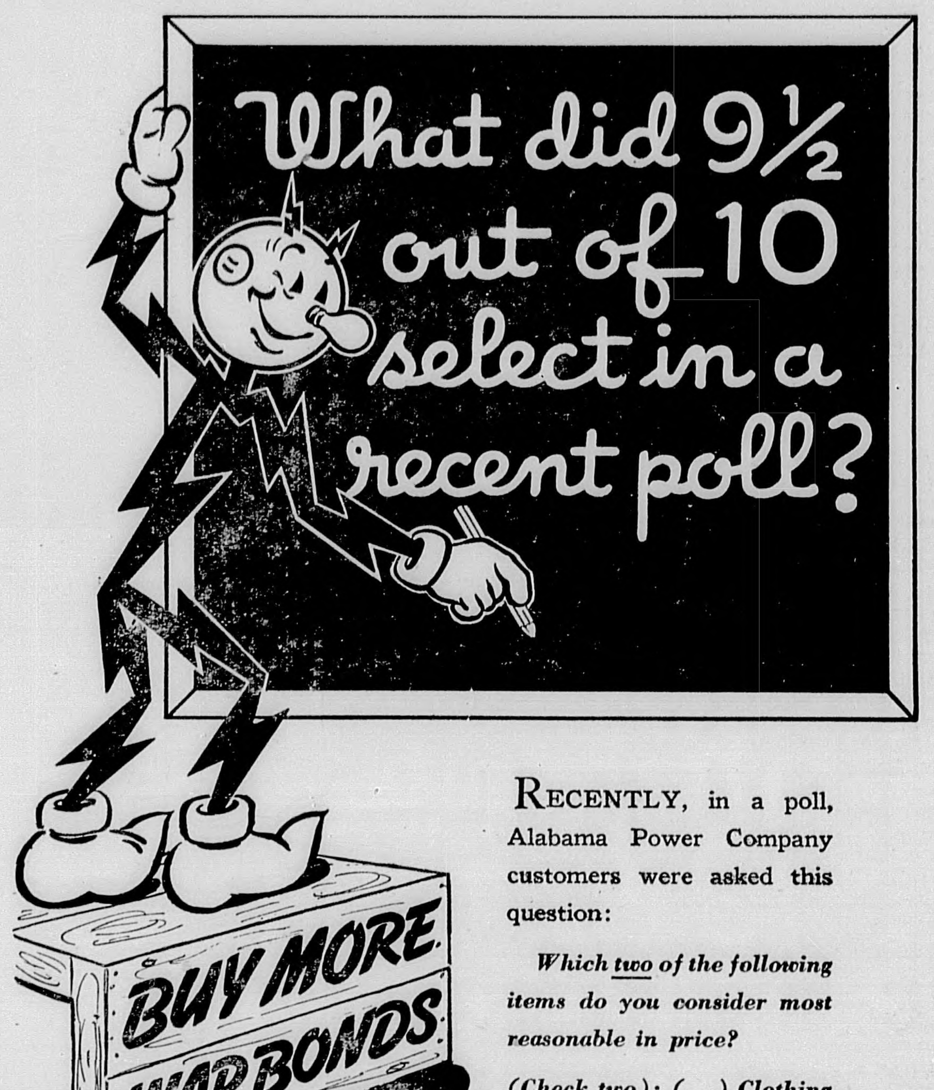

RECENTLY, in a poll, Alabama Power Company customers were asked this question:

Which two of the following items do you consider most reasonable in price?

(Check two): ( ) Clothing ( ) Shoes ( ) Electric Service ( ) Food ( ) Rent

Nineteen out of twenty* included electric service in their selections. Most of them also expressed pleasure at our ability to supply dependable service under war conditions which make us short of manpower, materials and equipment. Many stated that as electrical appliances again become available, they intend to completely electrify their homes.

Thank you, if you were one of those interviewed, for your time and courtesy.

*95.3% to be exact.

Listen to "The Electric Hour" every Wednesday night at 9:30 over Columbia Network stations.

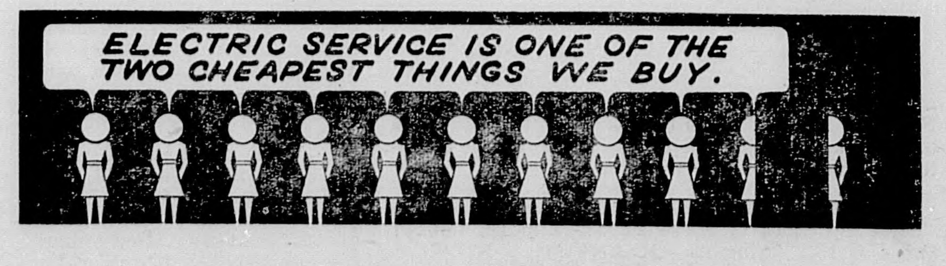

ALABAMA POWER COMPANY

Electricity is still cheap, and will be after the war.

IN MEMORY OF HUBERT KELLEY

On Sept. 22, just as the evening sun was sinking low, the death angel so quietly crept into the home of Mr. and Mrs. Shelton Kelley, of Fairview community, and claimed the precious soul of their 15-year-old son, Hubert. Although he was an invalid, a place is vacant in the home. He was cheerful and happy. He was a shining star. Oh, how we will miss his smiling face and sweet voice. It was so hard to give him up, but the Lord knows best and does all things well.

All was done for him that loving hands could do. We realize our loss is Heaven's gain; we know he is at rest where there is no more pain, sickness or sorrow. We hope to meet him in the sweet bye and bye.

He leaves to mourn his death his parents, three brothers, James, Beuron and Edward Kelley; grandmother, Mrs. G. W. Hall; several aunts and uncles and a host of other relatives.

He was laid to rest in the Bluff Springs cemetery, with Rev. Q. P. Jones officiating. Pallbearers were. Howard Wise, Gary Adkison, Fred Dyess and Arie Galloway.

Written by an aunt,
Mrs. A. W. Parrish.

If all handkerchiefs, sox, stockings, and small pieces are pinned to wire clothes hangers before going outside, time will be saved both in hanging out the clothes and taking them in.

SAVE At Your JITNEY-JUNGLE

SPECIALS For Friday & Saturday
DECEMBER 1 AND 2 ONLY

Cooking Oil, gal.	$1.50
One-half gallon jar	79c
PORK WITH BARBECUE SAUCE, for Sandwiches, large can	$1.20
BROOMS, 5-String	$1.15
NIBLET CORN, 12-oz. can	16c
SCOTT HOMINY, 26-oz. jar	16c
Ballard's Obelisk Flour, 25 lbs.	$1.59
Ballard's Obelisk Flour, 10 lbs.	.72
BALLARD'S OBELISK FLOUR, 5 lb. package	38c
DEL MONTE COFFEE, 1-lb. jar	37c
LAGOON RED BEANS, can	10c
WAXED PAPER, 125-ft. roll	25c
GOLD BAR SEEDED RAISINS, pkg.	18c
Tender-Flake Flour 10 lbs.	.65
Tender-Flake Flour 25 lbs.	$1.40
PIKNIK MAYONNAISE, pint	35c
HEINZ WHITE VINEGAR, pts., 2 for	25c
CALIF. SEEDLESS RAISINS, pkg.	18c

Values in JITNEY JUNGLE MEATS

DRESSED HENS, per lb.	54c
COUNTRY STYLE SMOKED SAUSAGE, per lb.	34c
VEGETOLE SHORTENING, lb.	20c
REX LARD, 4-lb. carton	82c
SWIFT'S LARD, 1-lb. carton	20c
WEINERS, per lb.	35c
CUDAHY'S HOG CASINGS, lb.	65c
ROUND STEAK, per lb.	42c
BEEF ROAST, per lb.	27c
PORK CHOPS, per lb.	39c
BOLOGNA, per lb.	34c
SOUSE, per pound	30c

JITNEY JUNGLE "SAVE A NICKEL ON A QUARTER"

Home Owned — Home Operated
J. B. ROWE, Owner and Manager ELBA, ALA.

EUZELIAN SUNDAY SCHOOL CLASS MEETS

Miss Lillian Rowe was hostess to the Euzelian Sunday School Class when it met Thursday, Nov. 16, for its regular business meeting.

The meeting was called to order by the president, Mrs. Bernice Brooks gave an appropriate devotional, using "The Positive Christian," as her subject. The minutes were read and approved and reports were made and discussed. During the business session Mrs. Claude Dorsey was chosen as representative to the Church Building Committee.

Mrs. Sara Carnley, program chairman for the evening, presented the following program: A quiz program, Mrs. Bernice Brooks; a reading, "Petition After Victory," Mrs. Sam Rowe.

Refreshments were served to the members and Mrs. Gid Park, guest of the class.

The class will meet with Mrs. Claude Dorsey in December, and Mrs. Sam Rowe will have charge of the program.

IN LOVING MEMORY OF OBIE F. HELMS

Chestnut Grove, Ala.—In early August, the sad message came to the parents of Pvt. Obie F. Helms, Co. F., 28th Inf., 8th Div., that he was killed in action in France, July 10.

He was born near Opp, Ala., Oct. 14, 1924. He enlisted in the Army at Fort Benning, Ga., Nov., 1940, and was sent at once to Fort Jackson, S. C., where he was stationed for two years, then his assignments carried him to Fort Leonard Wood, Mo., the Desert Area of California, Camp Forrest, Tenn., the Eastern Coast, then to Northern Ireland, from whence he landed in France July 4.

Obie was a good boy, his hopes and aims were to be a help and consolation to his parents and return to them where all could enjoy peace and fellowship together, but he, like thousands of other boys, have already and still are giving their all for a better world order of things. Many of us these days are shaken to the very depths. Our children were growing up happily. We had dreams about them and made plans for them. But now that glory has departed. The old security has gone. No one knows what will happen. Faith in Christ is our only hope for that security to return.

Surviving are his parents, Mr. and Mrs. Charley F. Helms; three brothers: Joel D, Ed Lee and Charles F. Helms, all of Chestnut Grove.

Just a few days, and our tears will have ended; just a few hours, and our task will be done; yet, still hear them calling, from darkness appalling, while we rest in the light of a setting sun.

Just a few days, and the gifts we've withholden; just a few hours, and the call we refuse will rush on forever, or return to us never, and eternity's crown we no longer may choose.

Just a few days, and then naught will avail us; the thought of the crown that we might have won; and ah! what the sorrow, if we miss on the morrow, our share in that joy when He whispers, "Well done!"

Mrs. D. C. Clower.

Figures compiled by the Bureau of Agricultural Economics indicate that the present high level of demand for farm products is likely to continue as long as the war lasts in both Europe and Asia.

QUICK RELIEF FROM Symptoms of Distress Arising from **STOMACH ULCERS** DUE TO **EXCESS ACID**

Free Book Tells of Home Treatment that Must Help or it Will Cost You Nothing

Over two million bottles of the WILLARD TREATMENT have been sold for relief of symptoms of distress arising from Stomach and Duodenal Ulcers due to Excess Acid—Poor Digestion, Sour or Upset Stomach, Gassiness, Heartburn, Sleeplessness, etc., due to Excess Acid. Sold on 15 days' trial! Ask for "Willard's Message" which fully explains this treatment—free—at

ELBA DRUG COMPANY
WHITMAN DRUG COMPANY

WEEKLY NEWS ANALYSIS

Big Allied Winter Push Aims At Heart of German Industry; WFA Sets Food Goals for 1945

Released by Western Newspaper Union.

(EDITOR'S NOTE: When opinions are expressed in these columns, they are those of Western Newspaper Union's news analysts and not necessarily of this newspaper.)

With President Roosevelt, Prime Minister Churchill and Marshal Stalin scheduled to meet soon, there again has been a resumption of discussion as to the future disposition of Germany. On the basis of the latest information, the Reich might well be reduced to half of its 1938 size, with (1) France claiming the area west of the Rhine river; (2) a restored Austria obtaining Bavaria; (3) Holland being compensated for flooded land; (4) the Russians and Poles dividing East Prussia; (5) Poland receiving Pomerania and part of Silesia, and the Breslau area going to Czechoslovakia.

PACIFIC:
Bloody Science

Bloody business, war is also a science, and as U. S. troops plodded forward on Leyte island in the Philippines, Gen. Douglas MacArthur's strategy unfolded.

With the enemy's main forces compressed on the northwest corner of Leyte, General MacArthur's tactics pointed to their annihilation by the prized military maneuver of engaging them from the front while sending other units to cut them off in the rear.

Thus did the 24th division move to press the enemy frontally, while the 1st cavalry and 96th divisions pierced the mountain ranges to the southeast in a drive to entrap the Japanese from the rear.

Meanwhile, U. S. airmen kept a close eye on the important port of Ormoc, through which the Japanese had previously sent reinforcements to help their troops holding out against the American advance.

Manila Bay also came under the bombsights of U. S. airmen, with carrier-based craft hitting at this important nerve center of enemy shipping for the entire Philippine area. In one strike alone, 11 Jap cargo vessels and oilers went to the bottom.

WAR WOUNDS:
Greater Recovery

Because of better organized and equipped medical service, sulfa drugs, penicillin, plasma and whole blood available for use in forward areas, less than 4 per cent of Americans wounded in this war die as compared with 7 per cent in the first world conflict.

The full picture of medical advance, however, is best told in the fact that from 50 to 60 per cent of the soldiers wounded in the present war are incapacitated by heavy guns, artillery or mortars, which inflict more serious injury, compared with only about 20 per cent in 1917-'18.

Comparisons between the two world wars show 80 per cent of the wounded now returning to duty as against 70 per cent, and number of infections kept down to 10 per cent as against the old figure of 60 per cent.

FOOD PRODUCTION:
Bumper Harvests

Even as the U. S. department of agriculture forecast bumper grain crops for 1944, the War Food administration announced that its 1945 food production program would remain substantially the same as this year's.

Boosting its estimates of corn production 61,000,000 bushels, the USDA predicted a record 1944 crop of 3,258,000,000 bushels, while standing pat on its previous forecast of an all-time wheat harvest of 1,108,000,000 bushels. Coupled with a record sorghum crop of 160,000,000 bushels, overall grain production, including oats, barley and rye, was set at a top of 157,500,000 tons.

In addition, bumper crops were forecast for cotton, tobacco, potatoes, sweet potatoes, soybeans, apples, peaches, pears and pecans.

Alterations in the WFA's 1945 food program call for an increase in pig, cattle and milk production, but a 16 per cent decrease in egg output closer to the 1935-'39 average.

VETS

According to an interpretation of the War Labor board, veterans returning to their old positions are entitled to any automatic promotions and pay increases on the job.

In considering the selective service act of 1940, requiring employers to take back former employees returning from the armed forces, WLB ruled that the vet must be rehired "at the level to which he would have been entitled if there had been no break in his service with the company. . . ."

EUROPE:
Big Push

Using their superior forces to prevent the Germans from building up strength for next year, the Allies launched an all-out drive against the enemy's west wall, moving forward toward the vital industrial Ruhr and Rhineland despite wintry weather.

Although they had anticipated a general offensive, the Germans conceded the Allies' superiority, stating that until their vaunted new weapons could be delivered to the front, their troops would have to rely on their spirit to stay in the fight.

As the Allied attack got underway, the British 2nd army striking in southeastern Holland stood only 37 miles from Duisberg; the U. S. 9th hitting to the Tommies' south was 31 miles from Dusseldorf; the U. S. 1st swinging below Aachen was 28 miles from Cologne; the U. S. 3rd working past Metz was 13½ miles from the Saar, and the U. S. 7th and French 1st were 40 miles from Bavaria.

Focal points of the attack centered in the U. S. 9th and 1st army fronts, where swarms of Allied heavy bombers supported by fighter-planes dropped thousands of tons of fragmentation explosives on the enemy's forward positions to smoothen the way for the Yanks' advancing forces.

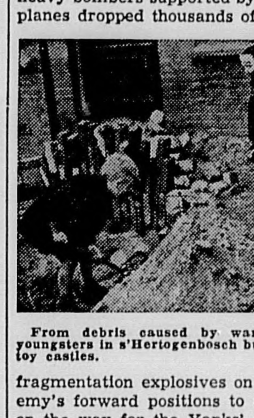

From debris caused by war, Dutch youngsters in s'Hertogenbosch build their toy castles.

Heavy concentrations of artillery joined in the bombardment of the German positions, then the Yanks moved forward, with members of the infantry slogging alongside of mud-caked tanks to score gains.

Prior to the general offensive, the British in Holland, the Yanks around Metz and the mixed Allied force in the foothills of the Vosges mountains had improved their positions in hard fighting.

The Yanks around Metz engaged in some of the toughest fighting as Lieut. Gen. George S. Patton edged closer to the vital Saar basin, famed for its coal and chemical industry. In slashing forward, U. S. forces ringed the formidable fortress city of Metz.

In writing off Metz, the Germans loudly broadcast that the bastion had largely served its purpose of holding up the U. S. drive to give them time to build up their fortifications farther to the rear.

The Allied attack came off in the midst of a welter of rumors that Heinrich Himmler had taken over absolute charge of the Reich from an ailing Adolf Hitler. Appointed commander of the Reich's home army by Hitler himself, Himmler busied himself trying to shove up German morale for the mighty blows that fell about that nation's unhappy head.

MISCELLANY

The untimely death of Quarterback Allen Shafer of Wisconsin in a game against Iowa was the first collegiate fatality due directly to football since 1940.

* * *

Reflecting high business activity, money in circulation jumped up nearly $600,000,000 dollars in October to a total of $24,386,247,083. Broken down into simple figures, that adds up to $176.10 per person.

SGT. PARMER COMING TO ELBA DEC. 8TH

We are entering another Christmas season, when our hearts are filled with love, and giving gifts to others less fortunate than we are, seeing sunshine and joy coming into others' hearts. God has blessed us all to be here, having a part in making this world and our country a happier place to live in by giving ourselves for others.

The Salvation Army has tremendous responsibility at this season, bringing cheer and comfort to thousands in the armed forces and to the people here at home. I am kindly asking your whole support in this special campaign to raise $200 in Elba for the Salvation Army on December 8. It will be greatly appreciated. May God bless you all with the happiest Christmas you ever had and a happy New Year.

James R. Parmer, Sgt.

Pvt. James Buford Gaines of Elba, has been assigned to the "Air Borne Infantry," somewhere in England, and writes home that he likes it fine, and enjoys all letters received from friends and relatives back home. His new address is: Pvt. James B. Gaines, ASN 34817486, Co. A, 325 Gliders Inft, APO 469, care P. M. New York.

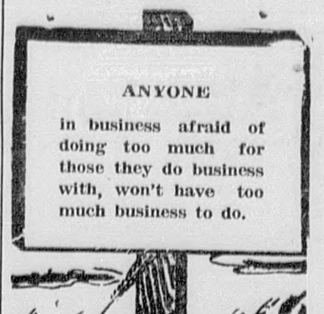

Hayes Funeral Home

Hearse and Ambulance Service
Phones - - 21 and 149

When making wash dresses it is a good idea to sew an extra piece of the material to the underside of the hem. In this way the material will be washed with the rest of the dress and will therefore match perfectly for patching later

Clothes pins that have been boiled in strong salt water will not freeze to the clothes in wintry weather.

AT FIRST SIGN OF A COLD USE 666

Cold Preparations as directed

BABY CHICKS

U. S. APPROVED PULLORUM TESTED

Buy your chicks now and have early fryers. Feed prices are down so start your brood now. Send your order direct. We ship promptly and guarantee 100 per cent live delivery.

Hatches Twice Each Week

New Hampshires :: Barred Rocks :: White Rocks

50 Chicks	$ 7.00
100 Chicks	13.85

Prepaid direct to your door.

Alabama State Hatchery
Dothan, Alabama

IF YOU NEED GLASSES
It Will Pay You to Wait For
BARSON!

CAN YOU SEE ?

After all, it's the examination that counts. Correct, scientific examination of your eyes is the ONLY way to determine whether or not you need glasses.

My knowledge in fitting glasses, gained through years of practice, has given me a State-wide reputation. Among your relatives and acquaintances you will find somebody who will tell you how satisfactory my work is.

Because I specialize in this work only—scientific examination and proper fitting of glasses—you are assured of complete satisfaction.

TWICE EACH MONTH

I am at Whitman Drug Company in Elba the First Wednesday and again on the Third Sunday Afternoon of each month.

DR. S. A. BARSON
OPTOMETRIST
402-3 First National Bank — Montgomery, Alabama

Big Business

A LOT of the writing and talking that's going on these days about "big" business seems to miss one pretty important point. In judging bigness solely by such things as number of employees, size of payrolls, or volume of sales, it overlooks the size of the job the particular business is required to do.

After all, any business exists because there's a demand for the things it produces or the services it renders. And it must either grow to the size necessary to satisfy these demands, or else make way for a competitor that *can* provide what is wanted.

The war has shown that America's factories and farms can meet demands that would have been fantastic in prewar years. This is a big country; there will be as big jobs to be done in peacetime as any the war produced. It will take the right kind of "big" business to do them. And whether it operates a 100-acre farm, a garage, a bank, or an industry with 100,000 employees—this kind of big business, which serves the public satisfactorily and with integrity, will continue to be the foundation of America's strength and security, in peace as in war. *General Electric Co., Schenectady, N. Y.*

Hear the General Electric radio programs: "The G-E All-girl Orchestra" Sunday 10 p.m. EWT, NBC—"The World Today" news every weekday 6:45 p.m. EWT, CBS

BUY WAR BONDS

GENERAL ELECTRIC

POOR ORIGINAL

TORN PAGE

Attention Alcoholics!

Alcoholics Anonymous has arranged a special meeting with a speaker for Monday night, December 4th, at 8:00 P. M. in the City Auditorium, City Hall, Montgomery, Ala.

Anyone who has an alcoholic problem and is interested in the subject of Alcoholism is cordially invited to attend.

Alcoholics Anonymous is an informal society of ex-alcoholics whose aim is to help problem drinkers recover their health.

Montgomery Group

Alcoholics Anonymous

P. O. Box 601, Montgomery, Ala.

THE ELBA THEATRE

WEEKLY PROGRAM

THURSDAY—LAST DAY
"HIT THE ICE"
—Starring—
Bud Abbott and Lou Costello
Admission 10c & 30c

FRIDAY—Double Feature
"WHERE ARE YOUR CHILDREN?"
—Featuring—
Jackie Cooper, Gale Storm Patricia Morrison
Western, Serial, Comedy
Admission 10c & 30c

SATURDAY ALL DAY
"BENEATH WESTERN SKIES"
—Starring—
Bob Livingston and Smiley Burnette
Admission 10c & 25c

SAT., 4 P. M.—LATE SHOW
"CHARLIE CHAN, CHINESE CAT"
—Starring—
Sidney Toler
Admission 10c & 30c

SUNDAY AND MONDAY
"TRUE TO LIFE"
—Starring—
Dick Powell, Mary Martin, Victor Moore
Admission 10c & 30c

TUESDAY Only—Bargain Day
Janet Martin, Allen Lane
In
"CALL OF THE SOUTH SEAS"
Admission 10c & 20c

WEDNESDAY & THURSDAY
"ADDRESS UNKNOWN"
—Starring—
Paul Lukas, Carl Esmond
Admission 10c & 30c

Mrs. Levy Spurlin and children, Myra Nell and James Travis, spent Sunday with her parents, Mr. and Mrs. William J. Daniel.

Miss Rosie Pat Rainer, student at A. P. I., Auburn, spent the Thanksgiving holidays with her parents, Mr. and Mrs. L. S. Rainer.

WHERE TO TURN

To us—the knowledge we have—the science and skill that is ours—represent a sacred trust bestowed upon us in the interest of those we serve. To you—should the hour of need arise—this means a perfect answer to the question "Where to turn?"

BONNEAU-JETER
FUNERAL DIRECTORS
ELBA and BRANTLEY

Miss Onie Wilks, Miss Laura Ellen Wilks and Miss Onie Mae Moore visited Miss Mildred Lunsford in New Orleans during the Thanksgiving holidays.

Miss Nettye Flournoy, who teaches at Thomaston, visited Elba relatives during Thanksgiving holidays.

Mr. and Mrs. C. B. McDowell, Mrs. Mary J. Newton and son, Robert, visited relatives in Monticello, Fla., during the Thanksgiving holidays.

S.-Sgt. Claud W. Lunsford, stationed at Ft. Jackson, S. C., spent a short furlough here last week with his parents, Mr. and Mrs. M. D. Lunsford, on Route 3.

Mrs. Frank Dana Perdue returned Sunday evening from Panama City, Fla., where she has been with her husband, Captain Perdue, who is stationed there.

Mr. Franklin H. Fortner, of Long Beach, Calif., is visiting his parents, Mr. and Mrs. W. F. Fortner, and family. He is employed in a large aircraft works and this is his first vacation in three years.

Mrs. Bill Daniel and little daughter, Sandra Sue, of Fort Smith, Ark., are visiting Mr. and Mrs. William J. Daniel and family, near Elba. Pvt. Bill Daniel is somewhere in France.

Roland Marshall, Willie Jackson and Albert Blue, colored residents of Elba, returned Sunday night from Atlanta, where they visited Pfc. Johnnie Blue, who is at a government hospital undergoing treatment for injuries he received several months ago when his ship was torpedoed. They report that he gets good attention and is getting along fine. He asked about all his friends, both white and colored, back home.

Sgt. Robert G. Lee returned to Alexandria, La., last Wednesday after spending a furlough with his parents, Mr. and Mrs. Leslie Lee, and family.

Mrs Stokes Haire visited relatives in Eufaula during the Thanksgiving holidays.

Black walnuts rank next to pecans as the most popular and plentiful of native nuts of this country and need prompt gathering and hulling as soon as they are ripe.

Jack Prescott, son of Mrs. G. M. Prescott, of Elba, has recently been promoted from private first class to Corporal. For several months he has been stationed at Palacious, Texas.

Miss Zadie Rowe spent Thanksgiving in Andalusia, guest of Mr. and Mrs. Milton O'Neal.

Mr. and Mrs. L. E. Barbefree returned Friday to their home at Ocoee, Tenn., after spending several days with home folks near Elba.

Miss Mary Oswell Dowling visited her sister, Miss Martha Frances Dowling, at Alabama College, Montevallo, during the Thanksgiving holidays.

Mrs. J. W. Kendrick visited her son-in-law and daughter, Flight Officer and Mrs. H. J. Dickert, in Alexandria, La., during Thanksgiving holidays.

Mortgages and Rent Notes for sale at Clipper office.

Sheet Rock

We have just received another carload of the original U. S. Gypsum Co. Sheetrock. The Fireproof Insulating Wall Board. It is the perfect Wall Board, and at a low cost.

"If Its Available--We Have It"

Bonneau-Jeter Hdw. Co.

Phone 109 Elba, Alabama

Formal Opening
Friday, December 1

We take pleasure in announcing the formal opening of our Men's and Boys' Store tomorrow, Friday, December 1st, and cordially invite you to visit us. We have received enough of our stock for opening, and shipments are being received nearly every day.

Exclusive Shop For
Men's and Boys' Clothes
and Shoes

Our merchandise comes from leading manufacturers and include Nationally advertised brands. For Men you will find Suits, Hats, Shoes, Shirts, Socks, Belts and other wearing apparel.

See the swell line of Suits, Sport Coats, Pants, Caps, etc., for the boys. We will carry only the very best obtainable and you are assured of complete satisfaction.

Come to see us. Your patronage will be appreciated.

Cleaners WISE Clothiers

JAMES J. WISE, Owner

East Side Square Elba, Alabama

Luxurious Robe
Rayon Quilted
$14.95
Shimmering white background with lovely floral designs.

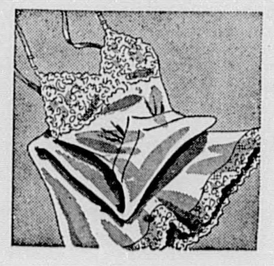

Rayon Satin Slip
Moulded To Fit
Tearose, with Lace Trimming
$2.49
Styled to please even the most discriminating is this figure-flattering midriff slip! 32-40.

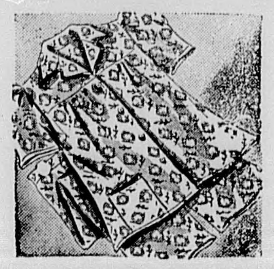

Women's Pajamas Butcher Boy Style
Designed For Relaxing In!
$2.95
Cut with a full measure of youthful dash, with contrasting trim and gay patch pockets! 34 to 40.

Men's Coat-Style Pajamas
In Sizes A, B, C, D
$2.95
It's twice as much fun to give these because they're doubly welcome! Smartly striped percale.

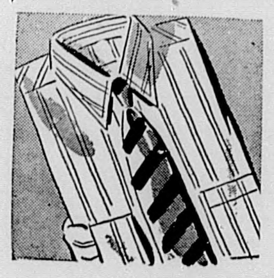

Men's Popular Dress Shirt
For Thoughtful Giving
$1.95
A masterpiece of superb tailoring in popular assorted patterns. Must be seen to be appreciated!

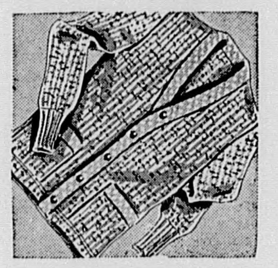

Boys' Coat Sweater
Wool-and-Rayon
$2.95
Styled "like Dad's" to win youthful approval! Sizes 30 to 36.

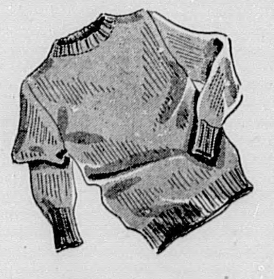

Girls' Pullover Sweater
Brilliant Colors.
$4.95
Styled with popular rib crew neck, cuffs and bottom.

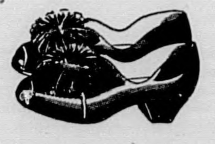

Women's Slippers
$1.95
Ribbed faille with matching pompons. Sizes 3 to 9.

Genuine Leather Bag
Ultra Smart
$4.95
New popular styles in assorted leathers. Rayon lined.

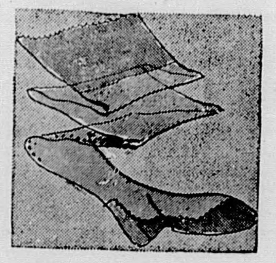

Sheer Rayon Hose
Full-Fashioned
96c
Smoothly ringless from top to toe, in new dull texture.

Fancy Slack Socks
Medium Weight
49c
Mercerized cotton and rayon. Two-toned with rib top.

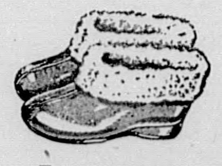

For Children
79c
Leatherette with snug shearling cuff. Sizes 12 to 3.

F. FEDERATED STORES

ELBA, ALABAMA